

Amendments	Date
A First Issue - New Scheme	Sept 22
B Drawings Updated	Nov 22
C Planning Application	Nov 22

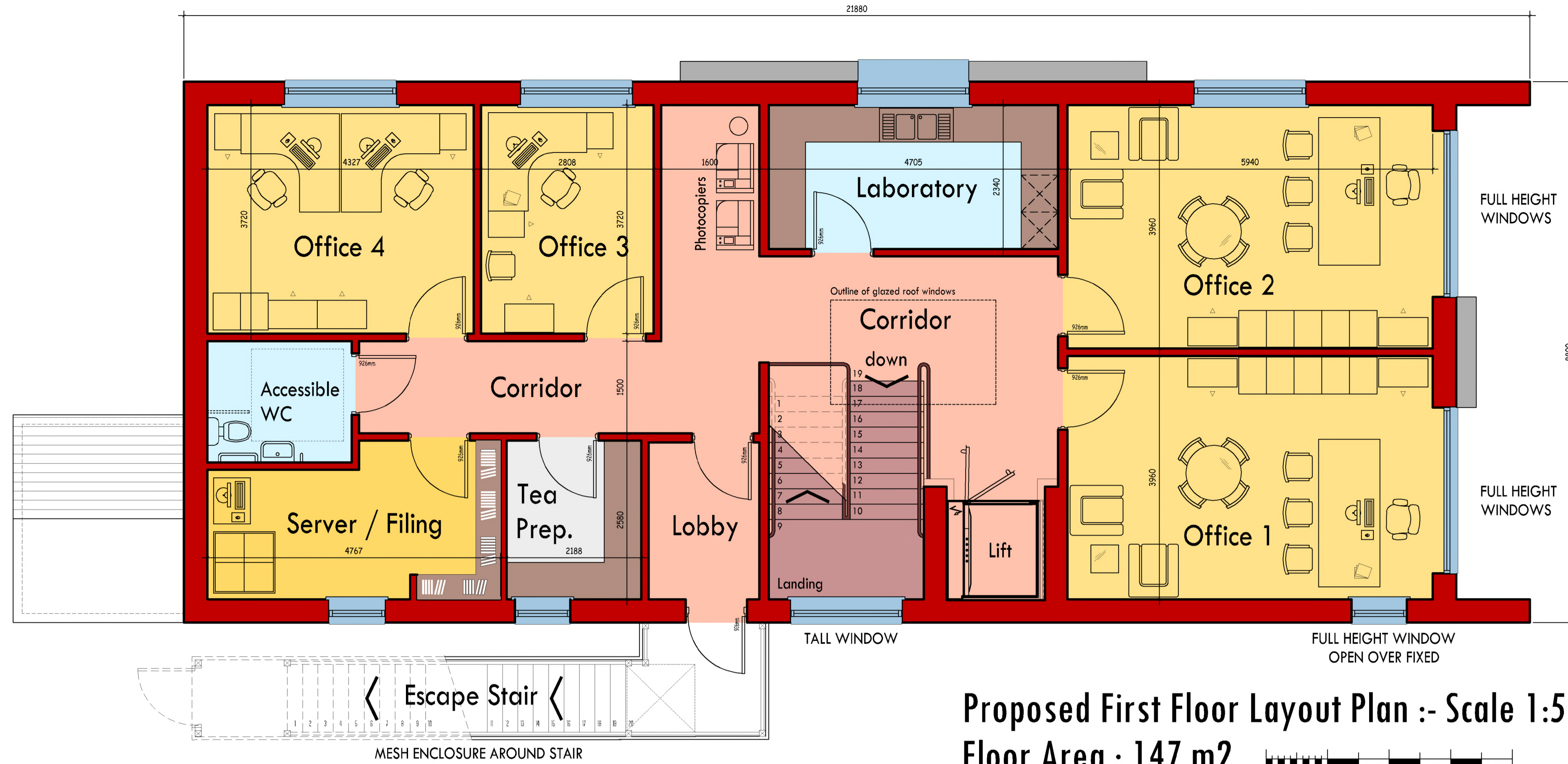

Proposed First Floor Layout Plan :- Scale 1:50

Floor Area : 147 m<sup>2</sup>

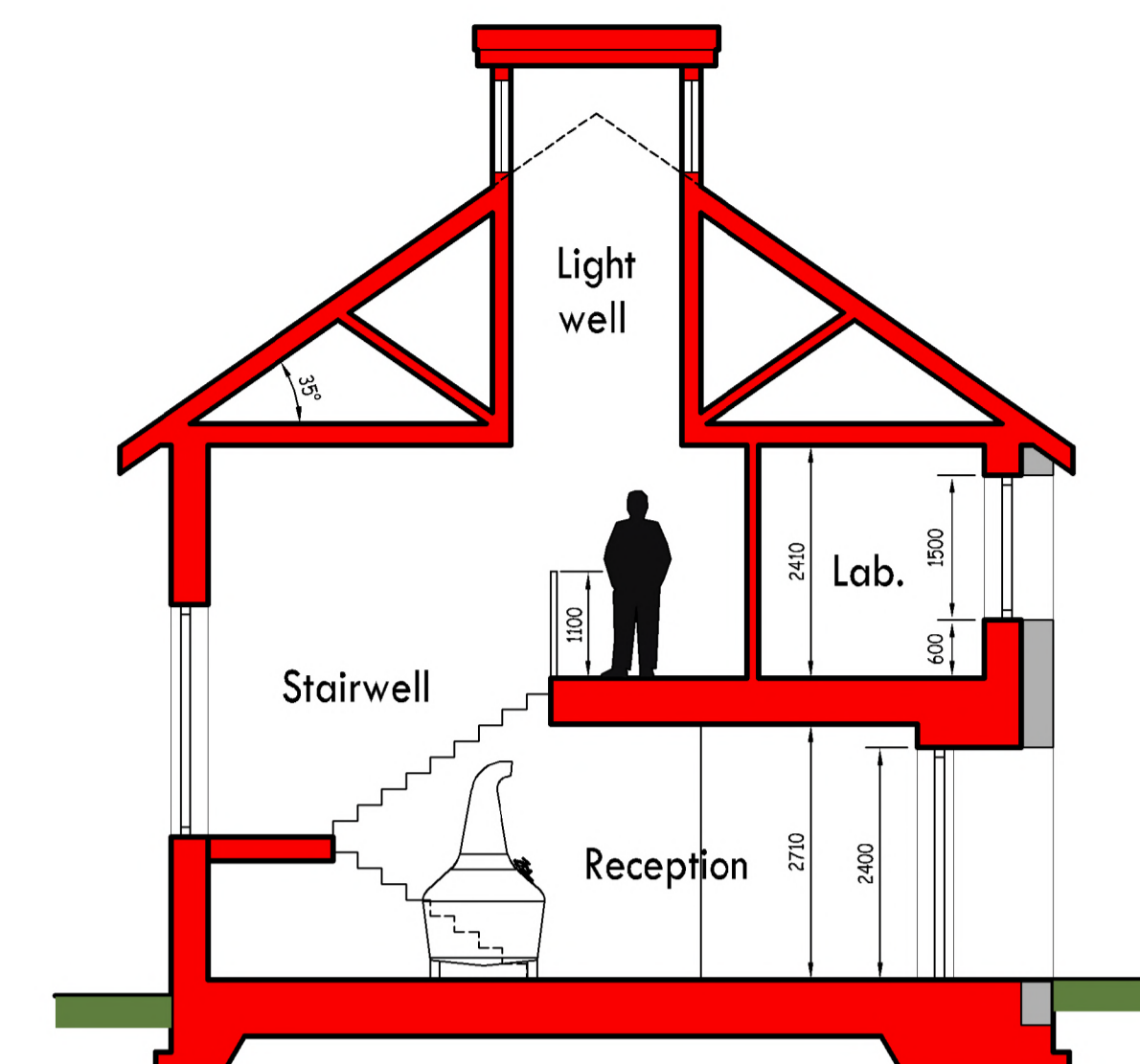
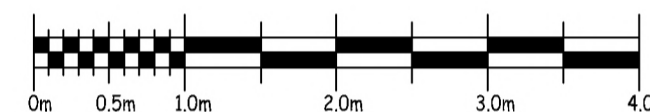

General Section :- Scale 1:75

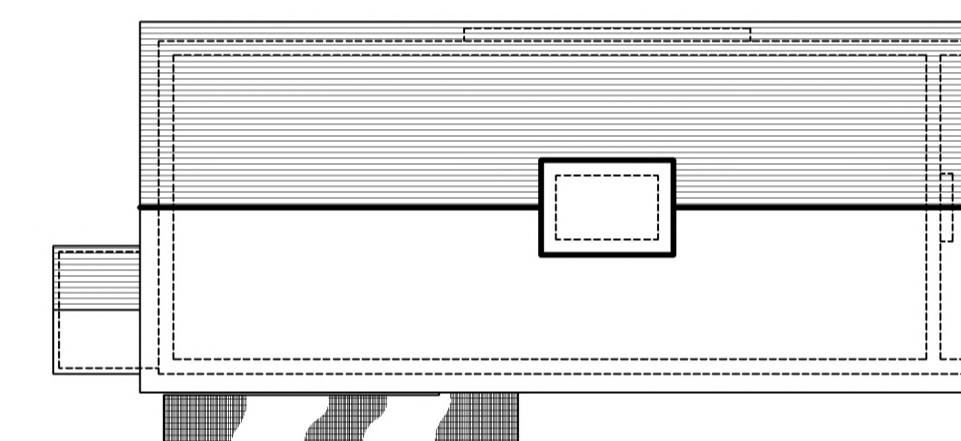

Roof Plan :- Scale 1:200

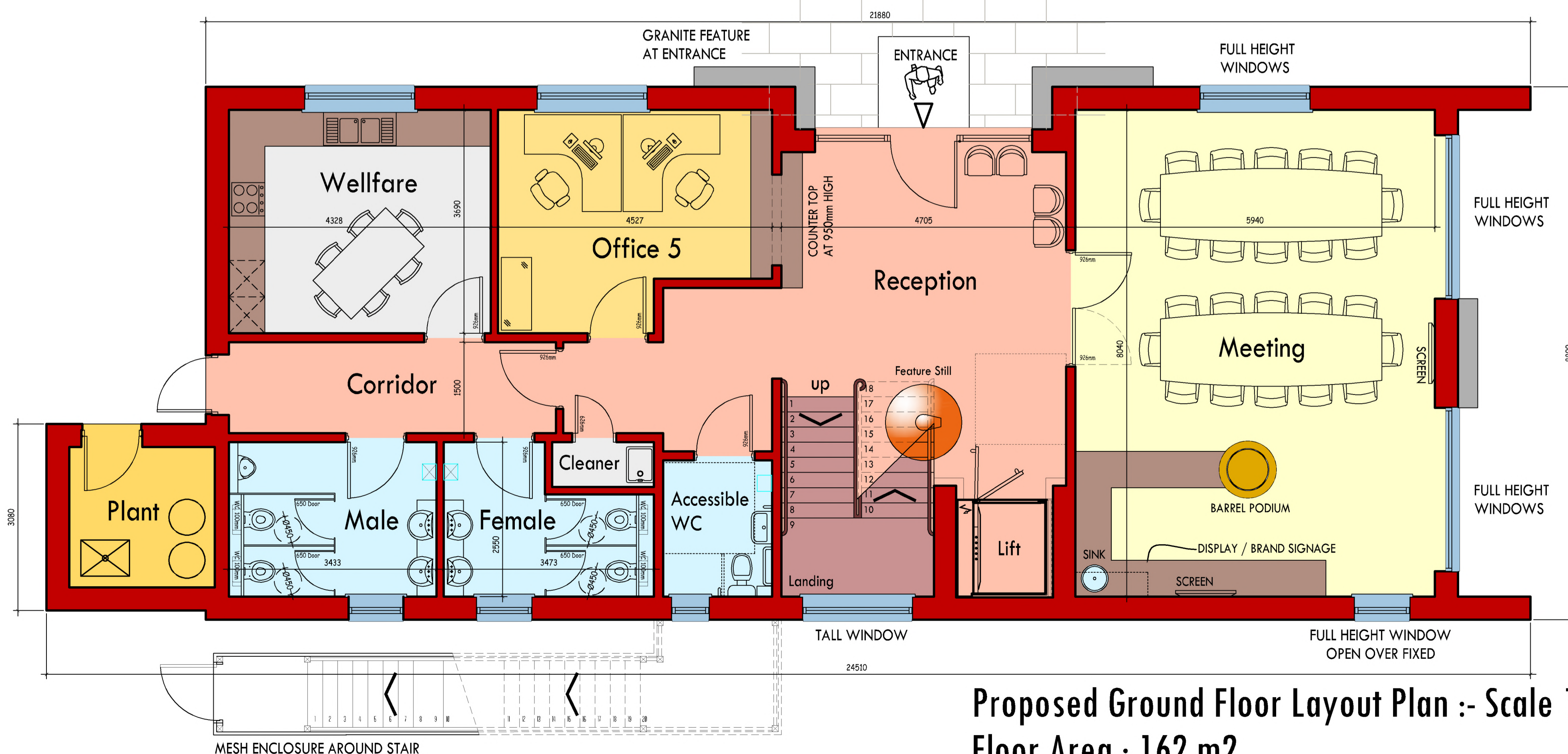
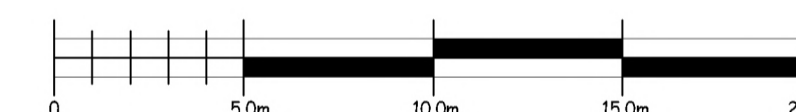

Proposed Ground Floor Layout Plan :- Scale 1:50

Floor Area : 162 m<sup>2</sup>

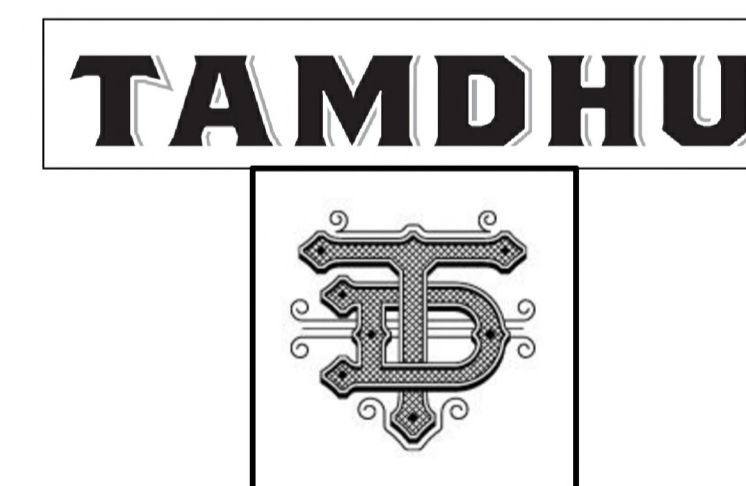
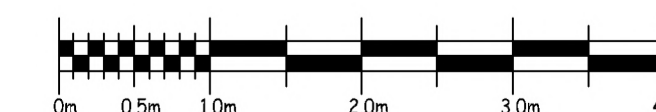

**kenmathieson**  
ARCHITECTURAL DESIGN  
& DEVELOPMENT CONSULTANT LTD.  
MANSARD HOUSE  
15 OLDMEL DRUM ROAD  
BUCKSBURN  
ABERDEEN  
AB21 9AD  
TEL: 01 224 710357  
FAX: 01 224 710358  
E-MAIL: info@kenmathieson.com

DOMESTIC, COMMERCIAL & INDUSTRIAL

Client: Tamdhu Distillery

Project: Proposed Office  
Tamdhu, Knockando, Aberlour  
Moray, Scotland, AB31 7RP

Title: Proposed Ground & First Floor Layout Plans

Scale: As Shown Date: Sept 22 Drawn By: CG

JobNo: 2708 English: PL01 Issue: C